CALIFORNIA ENVIRONMENTAL PROTECTION AGENCY

DEPARTMENT OF PESTICIDE REGULATION

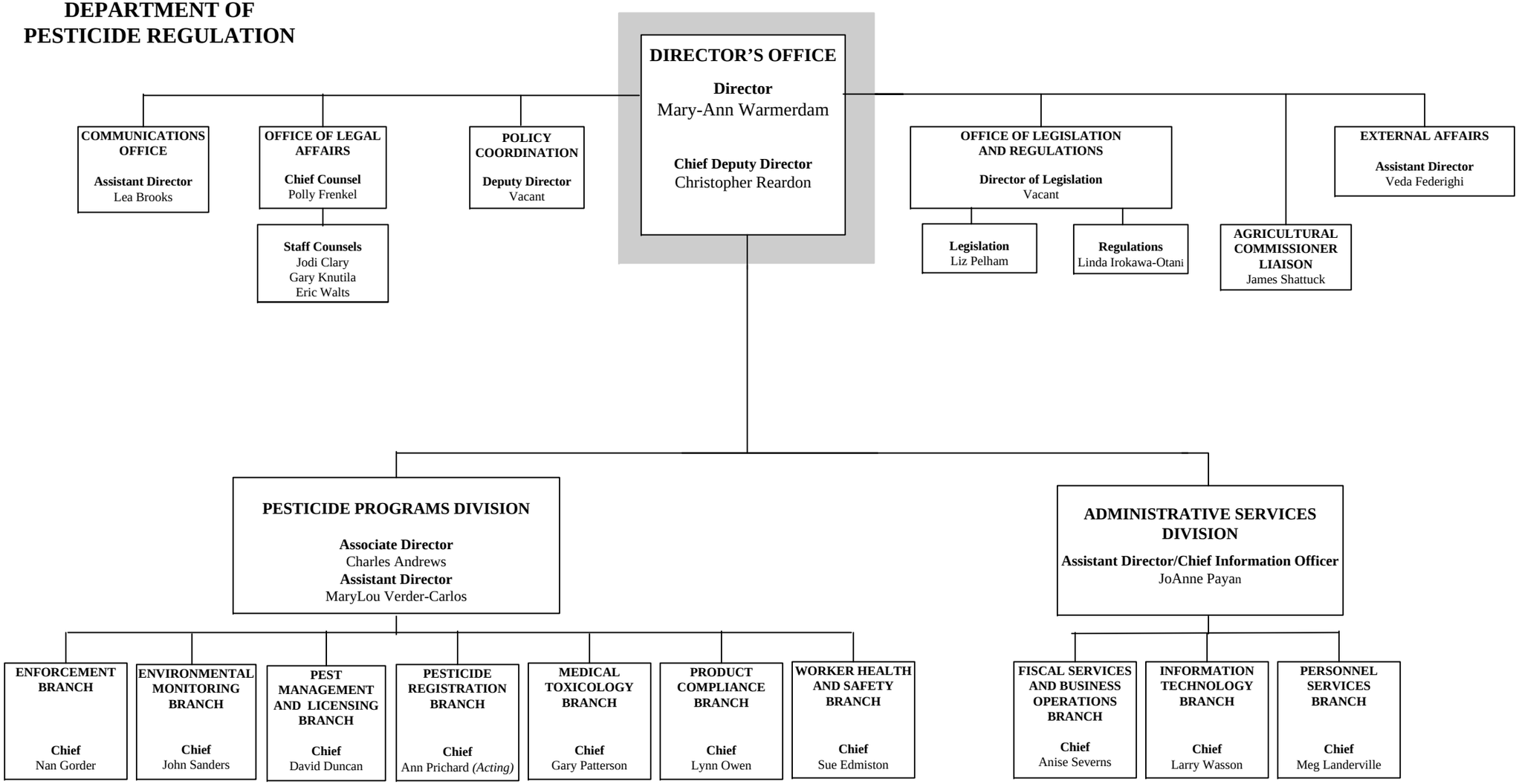

Revised November 2008